

THIS DRAWING IS AN UNCONTROLLED COPY UNLESS STAMPED OTHERWISE

CONTRACTORS SHALL VERIFY JOB DIMENSIONS BEFORE ANY JOB COMMENCES. ALL SHOP DRAWINGS SHALL BE SUBMITTED TO THE SUPERINTENDENT AND MANUFACTURERS SHALL NOT COMMENCE FROM THE RETURN OF UNMARKED SHOP DRAWINGS ISSUED BY THE CONSULTANT. FIGURED DIMENSIONS SHALL TAKE PRECEDENCE OVER SCALED. THIS DRAWING SHOULD BE READ IN CONJUNCTION WITH ALL RELEVANT CONTRACT SPECIFICATIONS AND DRAWINGS COPYRIGHT OF THIS DRAWING IS VESTED IN HANDLE.

General Notes

REFER ARCHITECTURAL DRAWINGS:

- FAÇADE SETOUT AR1502-AR1507
- PRECAST SETOUT AR1512-AR1517
- SCREEN SETOUT AR1552-AR1557
- SCREEN DETAILS AR8550-AR8554

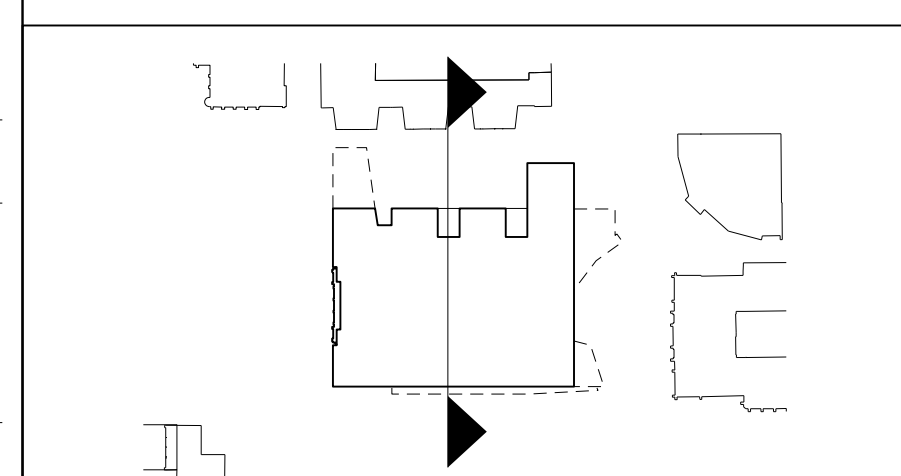
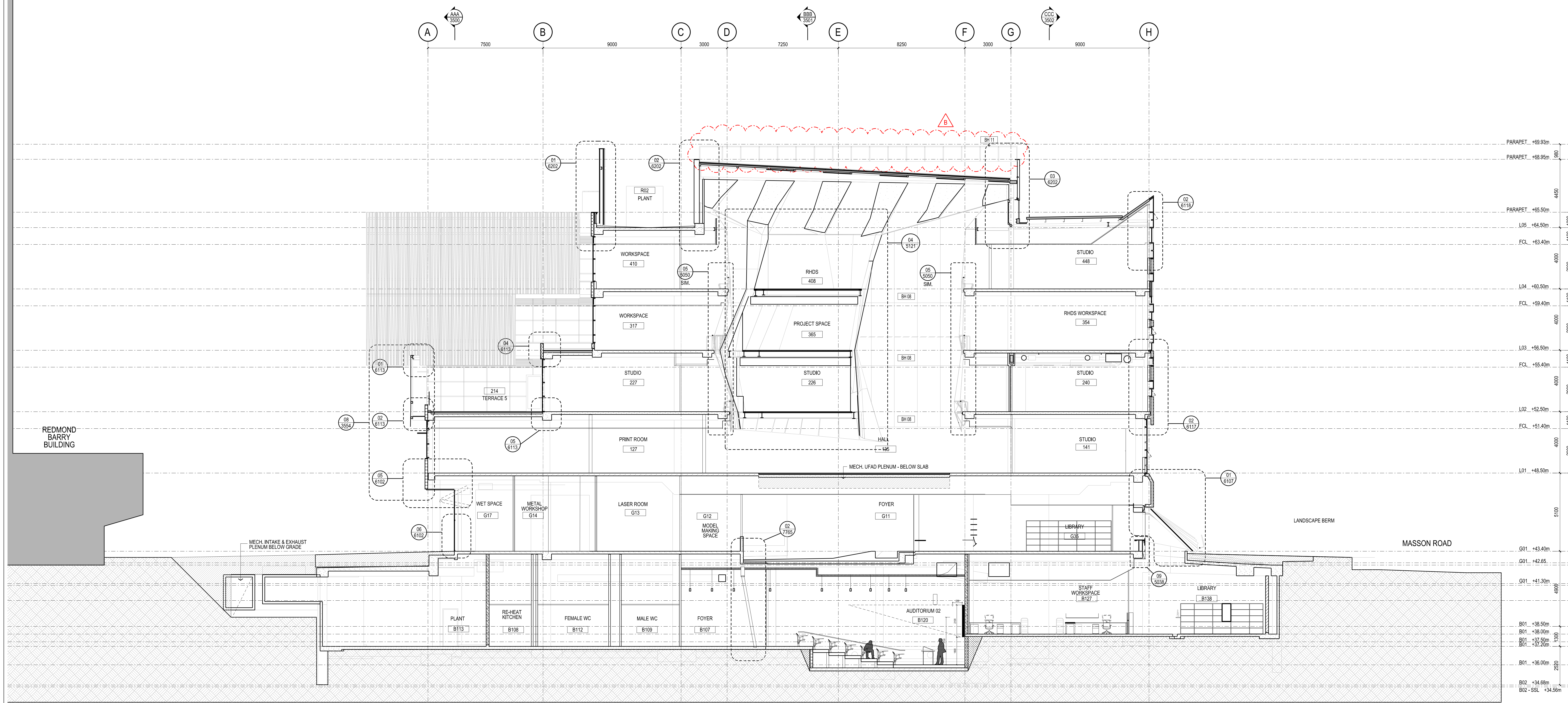

Rev	Issue	Revision Description	And	Date
B	SG	BALUSTRADE ADDED ON ROOF		24.01.14
A	SG	ISSUED FOR CONSTRUCTION		10.01.14
14	SG	BUILDING PERMIT ISSUE		24.05.13
	SG	BALUSTRADE ADDED		
	ROOM ID REVISED			28.03.13
12	SG	PRECASST REVIEW ISSUE		21.03.13
11	SG	100% CD - TENDER ISSUE		07.09.12
10	SG	80% CD ISSUE		10.08.12
09	SG	75% CD ISSUE		13.07.12
08	SG	50% CD ISSUE - UPDATE		08.06.12
07	SG	50% CD ISSUE		01.06.12
06	SG	25% CD ISSUE		20.04.12
05	SG	FINAL CD ISSUE WISHBONE BEAMS ADDED		24.02.12
04	SG	DD UPDATE		20.01.12
03	SG	DESIGN DEVELOPMENT ISSUE		22.12.11
02	SG	PRELIMINARY DD		02.11.11
01	SG	PRELIMINARY DD		07.10.11



**NADAAA**  
 NADAAA  
 1020 Washington Street No.2 Boston Massachusetts 02118 USA  
 Telephone +1 617 442 8232 Facsimile +1 688 442 1417 Email nadaaa@nadaaa.com

**John Wardle Architects**  
 25 Rokeby Street, Collingwood, Victoria 3066 Australia  
 Tel: +61 3 8662 0400 www.johnwardlearchitects.com  
 © 2014 John Wardle Architects ABN 83 006 814 268

Client **University of Melbourne Parkville Campus**  
 Project **Faculty of Architecture Building and Planning**

Title **GENERAL ARRANGEMENT SECTION E**

Project No.	<b>0913</b>	Scale	1:100 @ A0 1:200 @ A2
Drawing No.	<b>AR3504</b>	Revision	<b>B</b>

Date: Sept 2011 Drawn: Co-Ord: Check:

FILENAME: SFILES

**FOR CONSTRUCTION**